

This information is intended only for general conceptual purposes. It is based on data and knowledge considered to be true and correct. It is offered for the user's consideration, investigation and verification and is not intended to substitute for the advice provided by appropriate professionals. Hydrotech assumes no liability for the use of this information. The determination of the suitability and applicability of this information is the sole responsibility of the user.



**GARDEN  
ROOF  
ASSEMBLY**

**AMERICAN HYDROTECH, INC.**

**POSSIBLE TRANSITION OPTION  
- ROCK CURB -  
(EXTENSIVE APPLICATION DEPICTED)**

SCALE: NONE  
DATE: 11/01/17

GA-5B

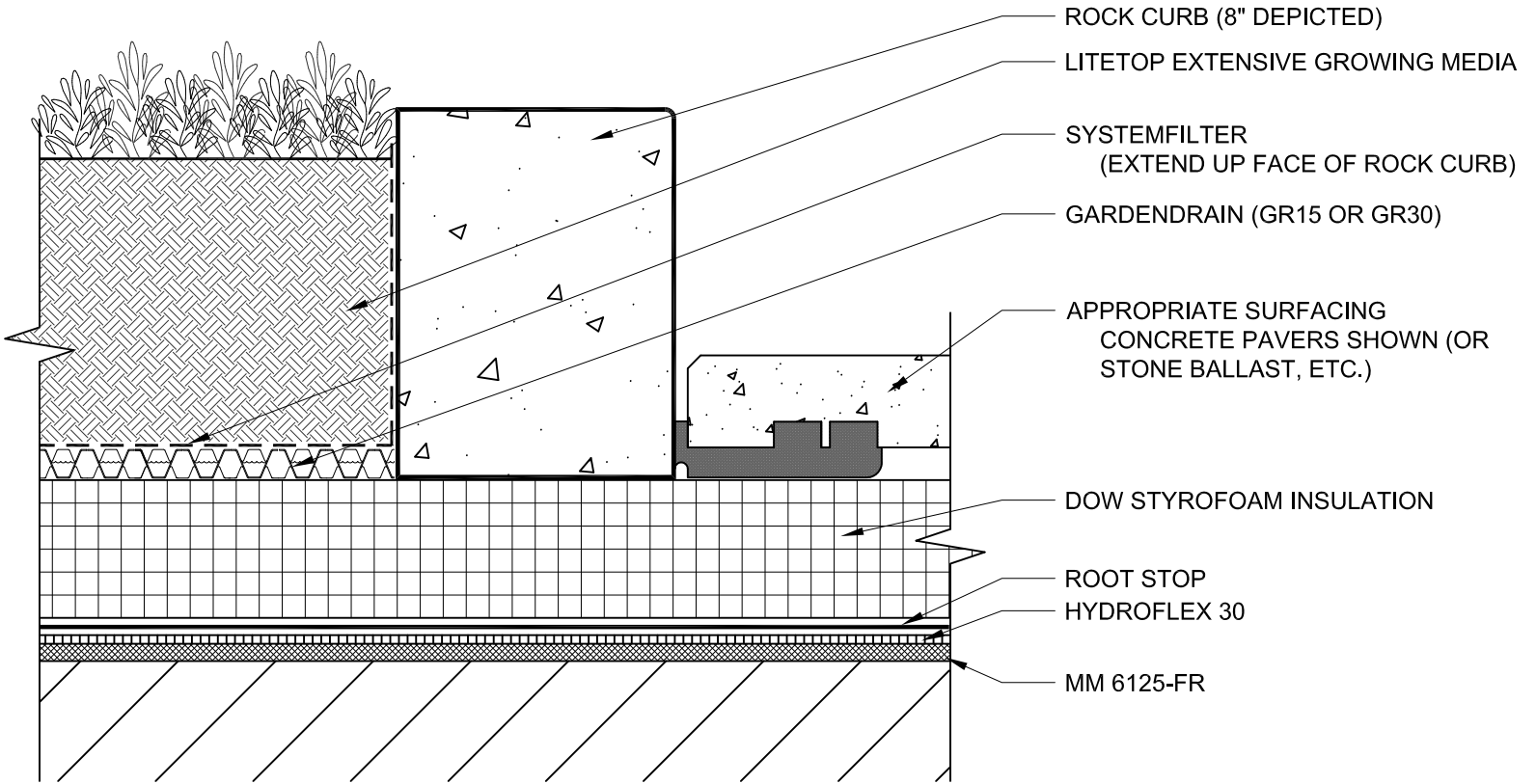

**NOTES:**

1. ROCKCURB OR OTHER PRECAST CURBING MAY REQUIRE STABILIZING AGAINST DIFFERENTIAL LOADING. (e.g. PINNING END-TO-END, MORTARING IN PLACE, ETC.). CONSULT PROJECT ENGINEER.
2. IF GARDENDRAIN ELEMENTS ARE INSTALLED UNDER HARDSCAPE AREAS THE CUPS MUST BE FILLED WITH LIGHTWEIGHT EXPANDED AGGREGATE. GARDENDRAIN MAY ALSO BE USED AS FORMS FOR SETTING CONCRETE FOOTINGS FOR CURBS, ETC.
3. REFER TO APPLICABLE MM 6125-FR ROOFING OR WATERPROOFING GUIDELINE DETAILS FOR PROPER MEMBRANE/FLASHING DETAILS AND ALTERNATIVES.